



01723 582666 01723 582667

COMPANY: \_\_\_\_\_  
 REF: \_\_\_\_\_  
 TEL: \_\_\_\_\_  
 FAX: \_\_\_\_\_

PREFERRED DATE: \_\_\_\_\_  
 INVOICE TO: \_\_\_\_\_  
 PCODE \_\_\_\_\_

DELIVER  COLLECT   
 DELIVER TO: \_\_\_\_\_  
 PCODE \_\_\_\_\_

**SKYPOD SKYLIGHT**  
**PLEASE TICK TO CONFIRM**  
 IS THIS A SITE DELIVERY   
 IS THERE 7.5 TON WAGON ACCESS   
 HAVE YOU PROVIDED A POSTCODE   
 ON SITE TO SIGN FOR GOODS   
**ORDER**   
**QUOTE**   
 PAGE   
 OF

**EXAMPLE STYLES & SIZES**

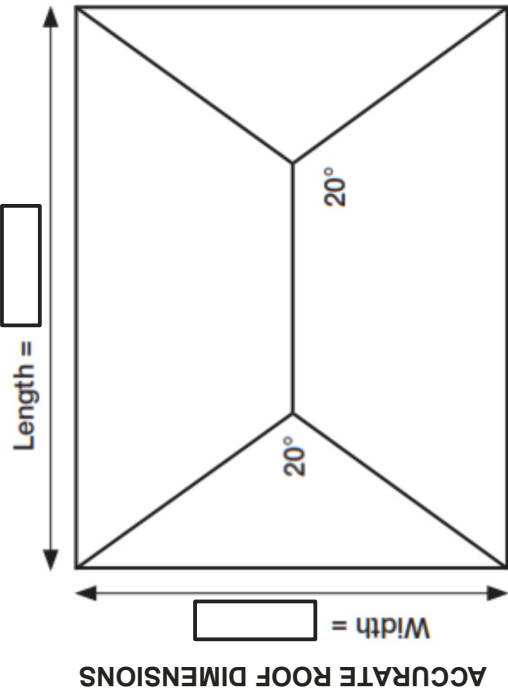
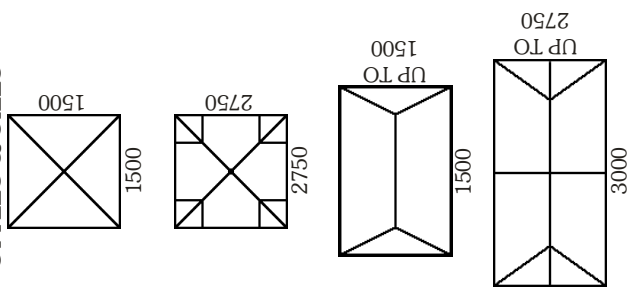

**IMPORTANT SURVEY SIZE = UPSTAND EXT FACE**

**MEASURING YOUR SKYPOD**

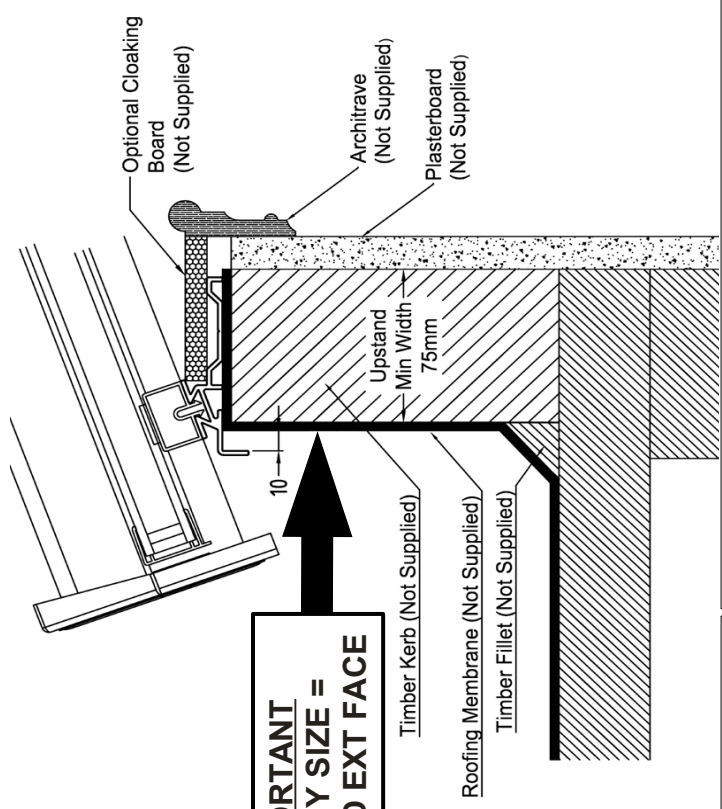

**GLASS OPTIONS**

- AMBI BLUE 1.0
- AMBI SUNSHADE BLUE 1.0
- AMBI AQUA 1.0
- AMBI ULTRA 1.0
- AMBI NEUTRAL 1.0
- AMBI CLEAR 1.0
- AMBI BRONZE 1.0
- AMBI SATIN PRIVACY 1.0

**IF GLASS IS CHOSEN, BLACK SPACER BAR IS PROVIDED UNLESS OTHERWISE STATED**

**EXTERNAL COLOUR OPTIONS**

- WHITE
- GOLDEN OAK
- ROSEWOOD
- MOONDUST GREY
- ANTHRACITE GREY

**ABOVE ROOFS WHITE INTERNAL**

- ANTHRACITE GREY (BOTH SIDES)

**ROOF VENTS**

- MANUAL ROOF VENT
- GOLD COLOURED WINDER
- CHROME COLOURED WINDER
- ELECTRIC VENT
- ROCKER SWITCH
- AUTO-VENT CONTROLLER

**AVAILABLE SUBJECT TO DESIGN OF ROOF MIN ROOF DIMENSIONS 1250X1900MM**

**POLYMER SEALANTS FOR USE WITH ACTIVE GLASS**

- WHITE
- BLACK

NUMBER OF TUBES -----

**ADDITIONAL NOTES**

---



---



---



---



---



---

Proc Chk    
 Registered Office: SWC Trade Frames Limited,  
 Unit 1, The Gateway, Dunslow Road, Eastfield,  
 SCARBOROUGH, YO11 3UT  
 Registered in England Number 3088003

I/We confirm that the information given in this order is in all respects true and accurate. I/We confirm that I/We have read and understood the Terms & Conditions of sale and I/We unconditionally accept that those terms and conditions shall be the only ones that apply to all sale contracts which I/We may conclude with you.

SIGNATURE \_\_\_\_\_

**FORM-107**  
**V1.3 17-11-17**